

Dossier CMP Arles : 783

Page/Sheet 1/13

Client / Customer : AIR LIQUIDE AGS GmbH

Engineered System N° :



1 RESERVOIR DE STOCKAGE LIN 1000MT

1 X 1000MT LIN STORAGE TANK

ITEM B 72001

ESCALIER INFERIEUR & PLATEFORME

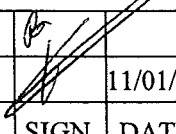
LOWER STAIR & PLATFORM

1		11/01/05	HONNONS		11/01/05	HULIN		11/01/05	LEBOUCQ		
EDITION EDITION N°	REFERENCE CLIENT REF.	DATE	NOM NAME	SIGN.	DATE	NOM NAME	SIGN.	DATE	NOM NAME	SIGN.	ETAT D'AVANC. STATUS
		REDACTEUR DRAWN UP BY			VERIFICATEUR CHECKED BY			APPROBATEUR APPROVED BY			

Projet : **ASU No.9 KOSICE**
ProjectClassement CMP Arles : **783-120**
CMP Arles document N°

Ce document est la propriété de CMP Arles. Il ne pourra sans autorisation écrite être utilisé ou communiqué à des tiers, toutes précautions utiles seront prises pour éviter sa divulgation.

This document is the property of the CMP Arles. It may not be used or transmitted to third parties without the written consent of the company.

All necessary precautions shall be taken to avoid disclosure.

Dossier CMP Arles : 783

Page/Sheet 2/13

Client / Customer : AIR LIQUIDE AGS GmbH

Plan N° : 783-120

INDICE DE REVISION: 0 / / / / / /

revision number

Page	DESIGNATION <i>description</i>	INDICE DE REVISION									
		<i>revision number</i>									
		0	A	B	C	D	E	F	G	H	
1	Front page	1									
2	List of current revisions / subject of modifications	1									
3	Lower stair: orientation & step detail	1									
4	Lower stair: A-A view & elevation	1									
5	Platform: plan view & orientation	1									
6	Platform: A & B view	1									
7	Platform: C & D view	1									
8	Platform: grating mesh support & grating mesh	1									
9	Details 1 to 4	1									
10	F view and detail 5	1									
11	WPS table & notes	1									
12	Part list / packing list	1									
13	Part list / packing list	1									

OBJET DES MODIFICATIONS*Subject of modifications*

INDICE DE L'EDITION	OBJET DE LA MODIFICATION
<i>Edition N°</i>	<i>Subject of the modification</i>
1	Première diffusion / <i>First issue</i>

Ce document est la propriété de CMP Arles. Il ne pourra sans autorisation écrite être utilisé ou communiqué à des tiers, toutes précautions utiles seront prises pour éviter sa divulgation.

This document is the property of the CMP Arles. It may not be used or transmitted to third parties without the written consent of the company. All necessary precautions shall be taken to avoid disclosure.

Dossier CMP Arles : 783

Page/Sheet 3/13

Client / Customer : AIR LIQUIDE AGS GmbH

Engineered System N° :

Rev 0

Plan N° : 783-120

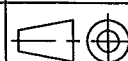
LOWER STAIR
ORIENTATION & STEP DETAIL

Echelle/Scale

1/30

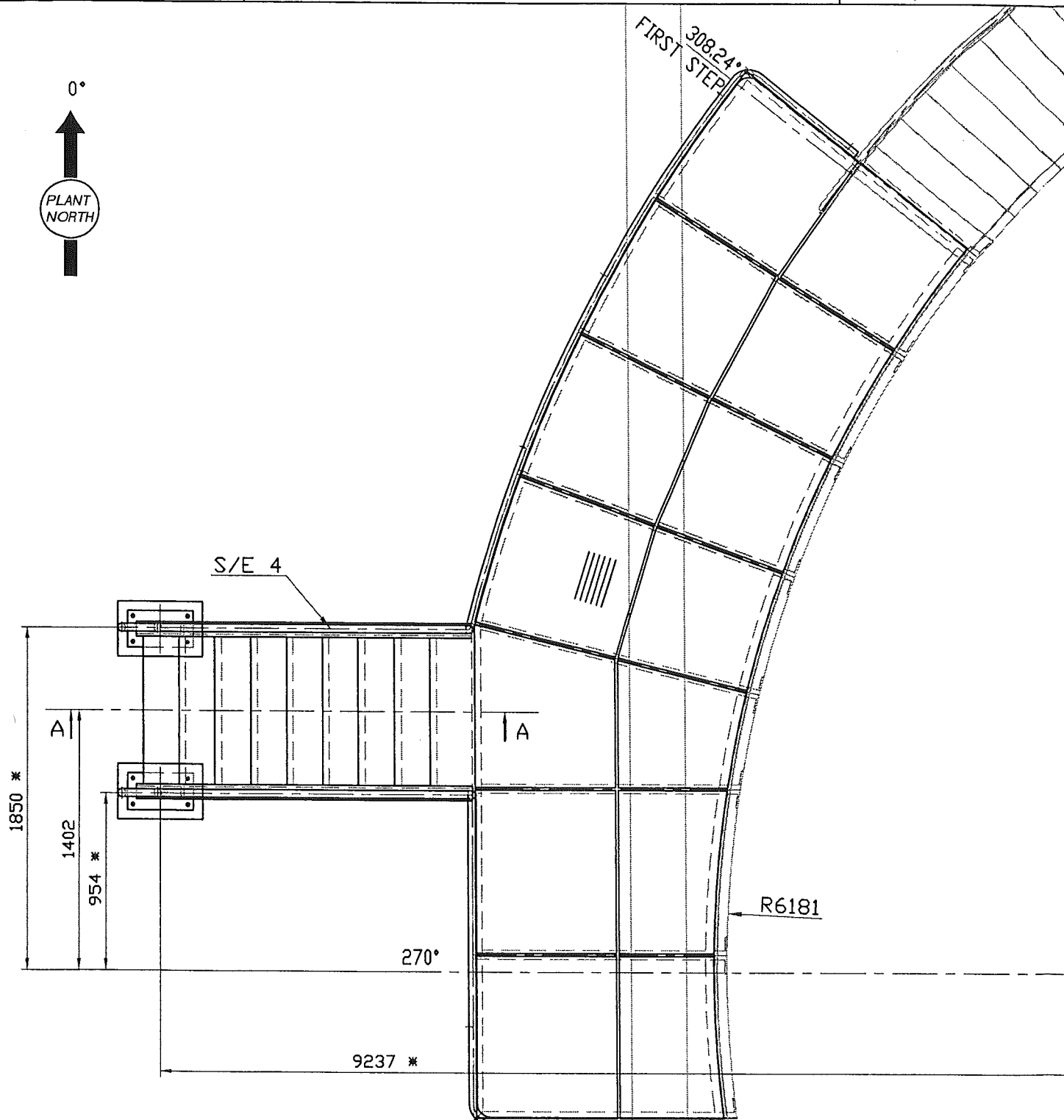

* See reference center point on page 9 detail 4

For partlists see pages 12 & 13

Ce document est la propriété de CMP Arles. Il ne pourra sans autorisation écrite être utilisé ou communiqué à des tiers, toutes précautions utiles seront prises pour éviter sa divulgation.

This document is the property of the CMP Arles. It may not be used or transmitted to third parties without the written consent of the company. All necessary precautions shall be taken to avoid disclosure.

Dossier CMP Arles : 783

Page/Sheet 4/13

Client / Customer : AIR LIQUIDE AGS GmbH

Engineered System N° :

Rev 0

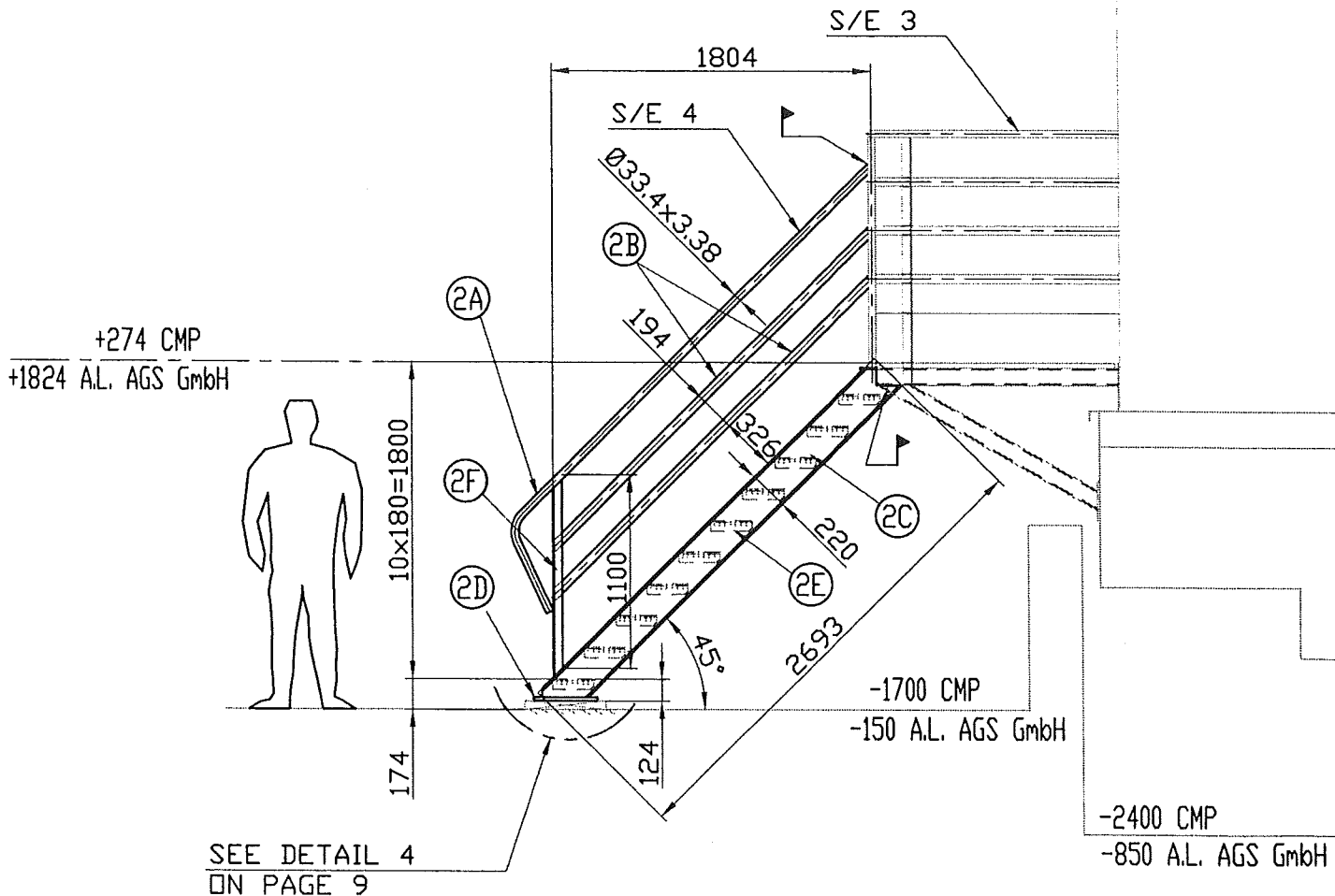
Plan N° : 783-120**LOWER STAIR**
A-A VIEW & ELEVATIONEchelle/Scale
1/40**Welded joints see WPS page 11****For partlists see pages 12 & 13**

Ce document est la propriété de CMP Arles. Il ne pourra sans autorisation écrite être utilisé ou communiqué à des tiers, toutes précautions utiles seront prises pour éviter sa divulgation.

This document is the property of the CMP Arles. It may not be used or transmitted to third parties without the written consent of the company.
All necessary precautions shall be taken to avoid disclosure.

Dossier CMP Arles : 783

Page/Sheet 5/13

Client / Customer : AIR LIQUIDE AGS GmbH

Engineered System N° :

Rev 0

Plan N° : 783-120

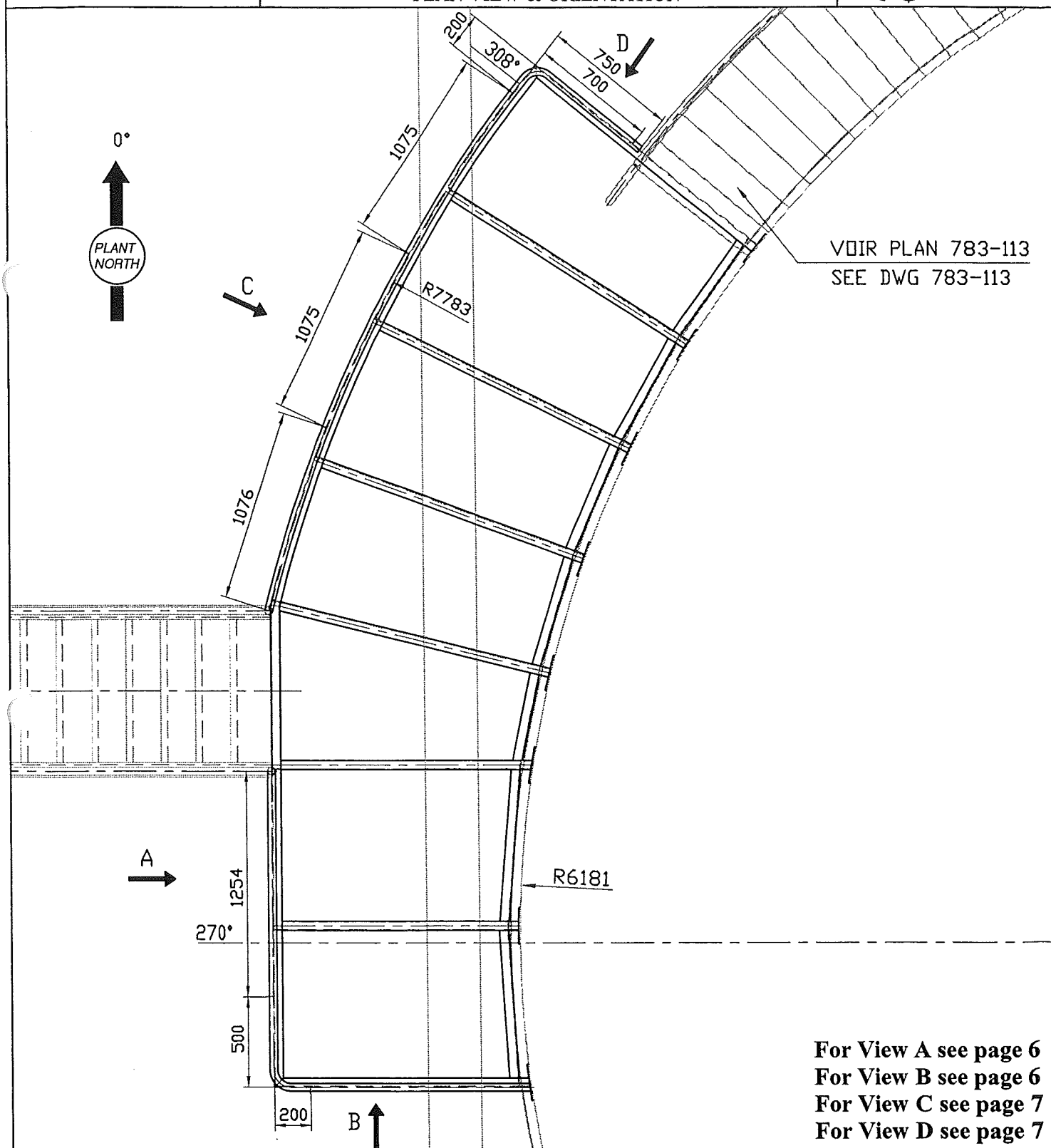
PLATFORM
PLAN VIEW & ORIENTATION Echelle/Scale
1/30

Ce document est la propriété de CMP Arles. Il ne pourra sans autorisation écrite être utilisé ou communiqué à des tiers, toutes précautions utiles seront prises pour éviter sa divulgation.

This document is the property of the CMP Arles. It may not be used or transmitted to third parties without the written consent of the company.

All necessary precautions shall be taken to avoid disclosure.

Dossier CMP Arles : 783

Page/Sheet 6/13

Client / Customer : AIR LIQUIDE AGS GmbH

Engineered System N° :

Rev 0

Plan N° : 783-120

PLATFORM

A & B VIEW

Echelle/Scale 1/30

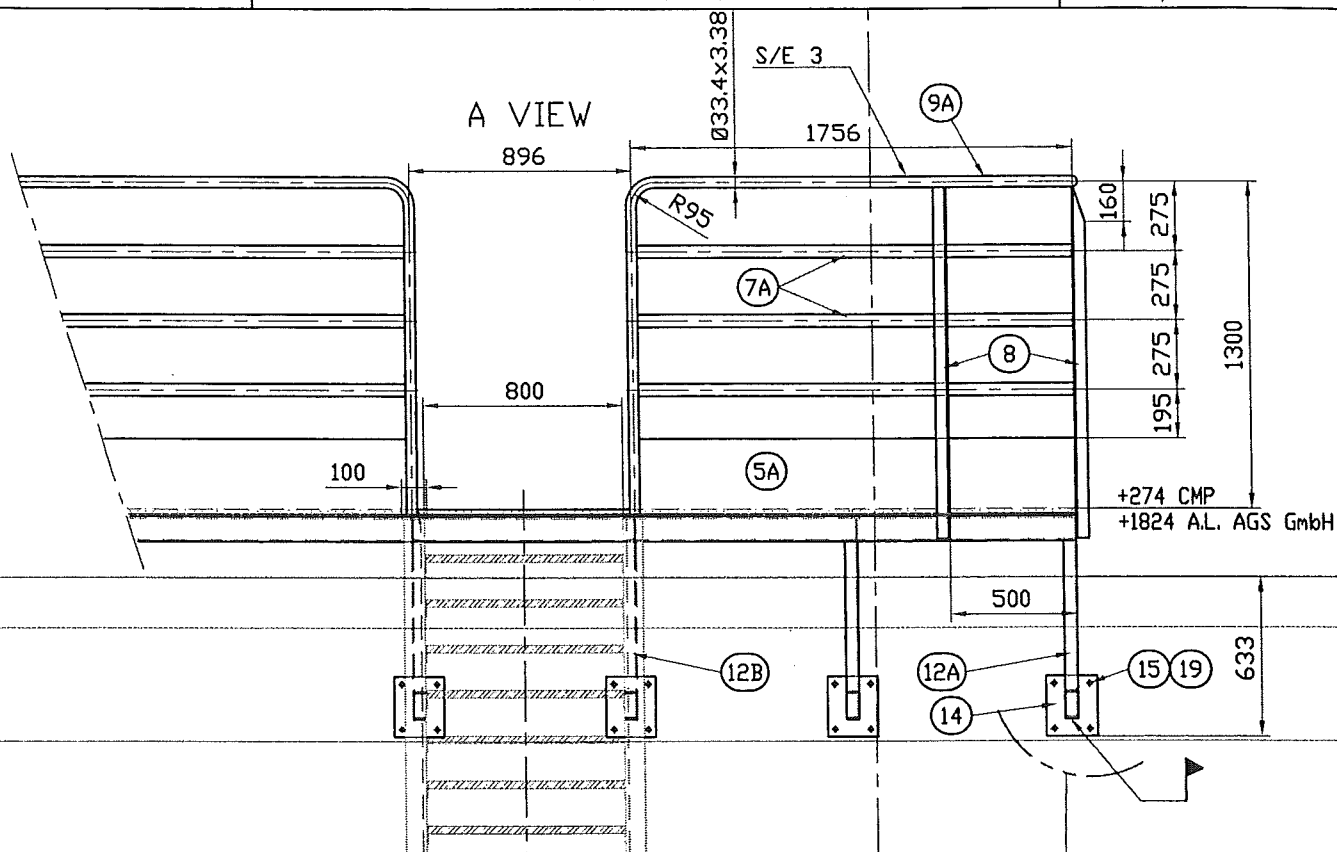

B VIEW

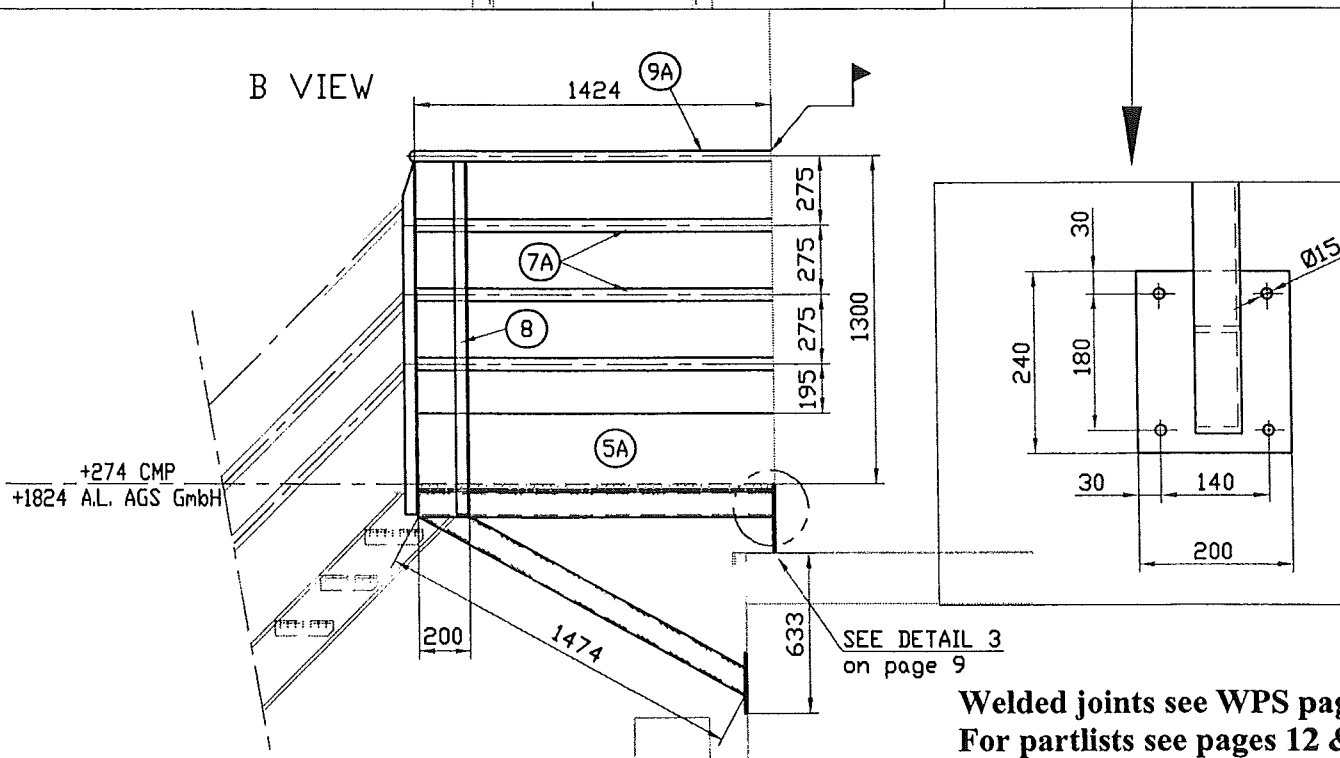

Welded joints see WPS page 11
For partlists see pages 12 & 13

Ce document est la propriété de CMP Arles. Il ne pourra sans autorisation écrite être utilisé ou communiqué à des tiers, toutes précautions utiles seront prises pour éviter sa divulgation.

This document is the property of the CMP Arles. It may not be used or transmitted to third parties without the written consent of the company.

All necessary precautions shall be taken to avoid disclosure.

Dossier CMP Arles : 783

Page/Sheet 7/13

Client / Customer : AIR LIQUIDE AGS GmbH

Engineered System N° :

Rev 0

Plan N° : 783-120

PLATFORM
C & D VIEW

Echelle/Scale
1/30

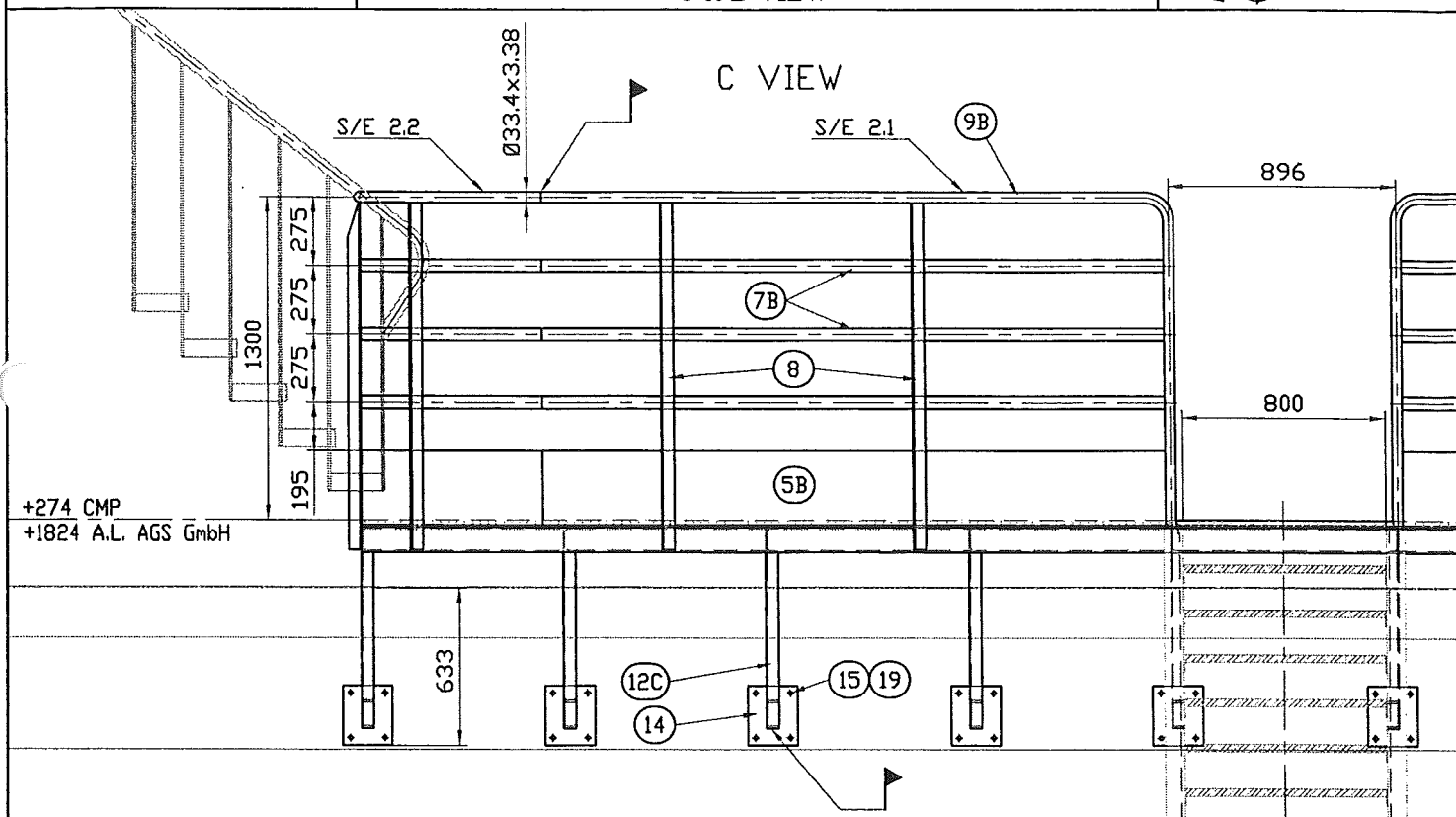

(*) Pipe ends to be closed
by plug as per typical detail

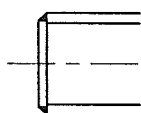

D VIEW

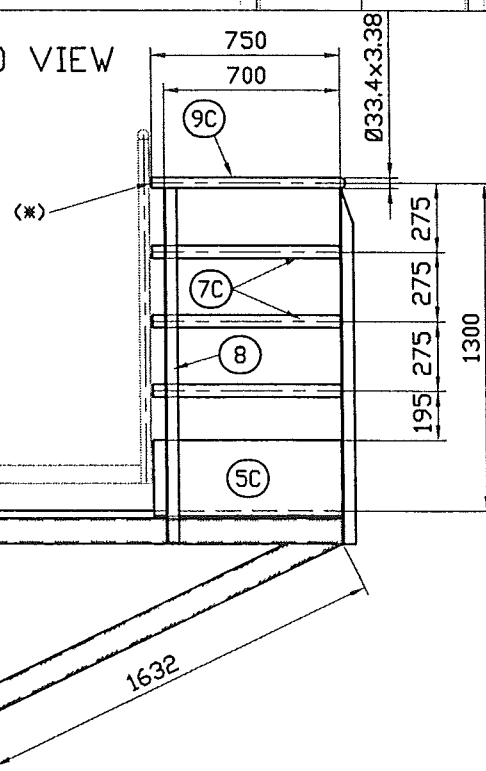

Welded joints see WPS page 11
For partlists see pages 12 & 13

Ce document est la propriété de CMP Arles. Il ne pourra sans autorisation écrite être utilisé ou communiqué à des tiers, toutes précautions utiles seront prises pour éviter sa divulgation.

This document is the property of the CMP Arles. It may not be used or transmitted to third parties without the written consent of the company.
All necessary precautions shall be taken to avoid disclosure.

Dossier CMP Arles : 783

Page/Sheet 8/13

Client / Customer : AIR LIQUIDE AGS GmbH

Engineered System N° :

Rev 0

Plan N° : 783-120

PLATFORM

GRATING MESH SUPPORT & GRATING MESH

Echelle/Scale
1/30

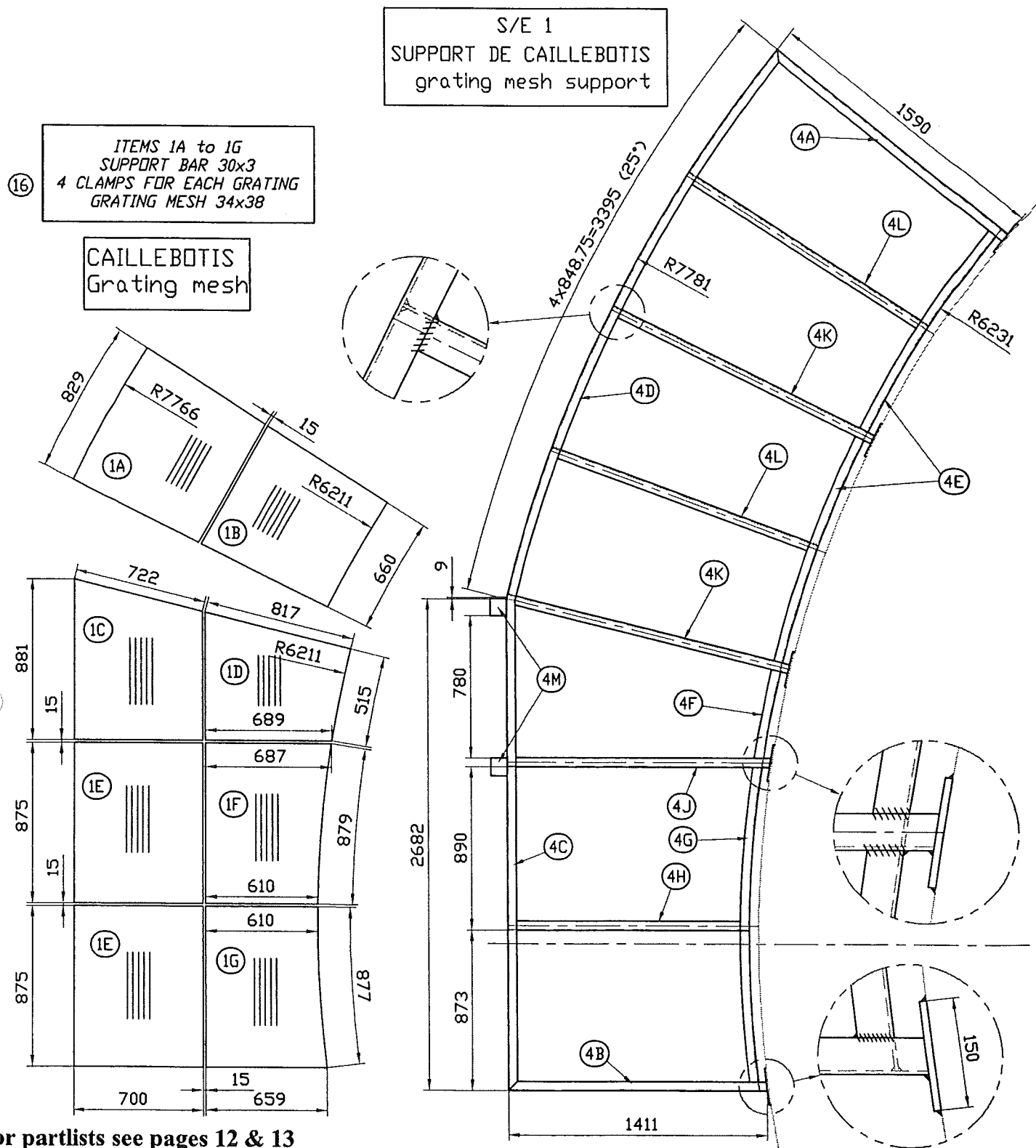

For partlists see pages 12 & 13

Ce document est la propriété de CMP Arles. Il ne pourra sans autorisation écrite être utilisé ou communiqué à des tiers, toutes précautions utiles seront prises pour éviter sa divulgation.

This document is the property of the CMP Arles. It may not be used or transmitted to third parties without the written consent of the company.
All necessary precautions shall be taken to avoid disclosure.

Dossier CMP Arles : 783

Page/Sheet 9/13

Client / Customer : AIR LIQUIDE AGS GmbH

Engineered System N° :

Rev 0

Plan N° : 783-120

PLATFORM & INFERIEUR STAIR

DETAILS 1 TO 4

Echelle/Scale /

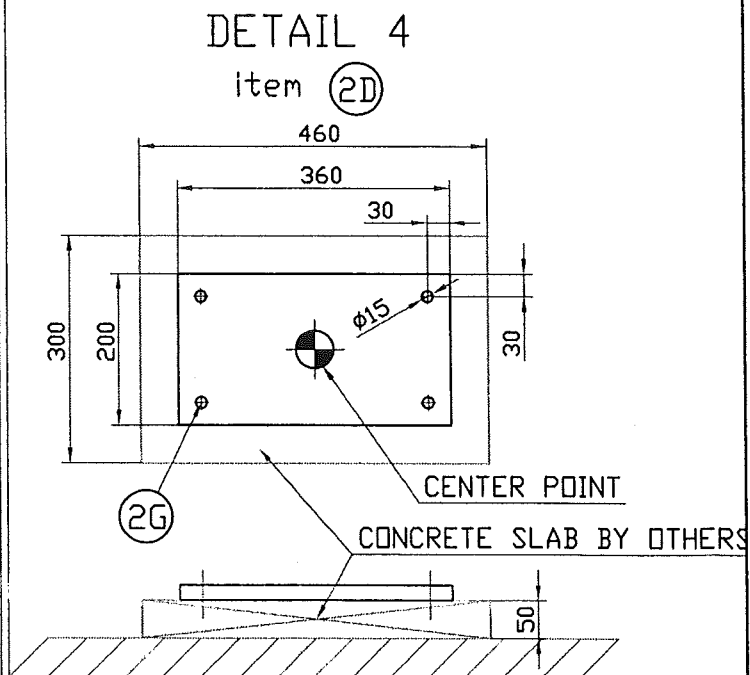
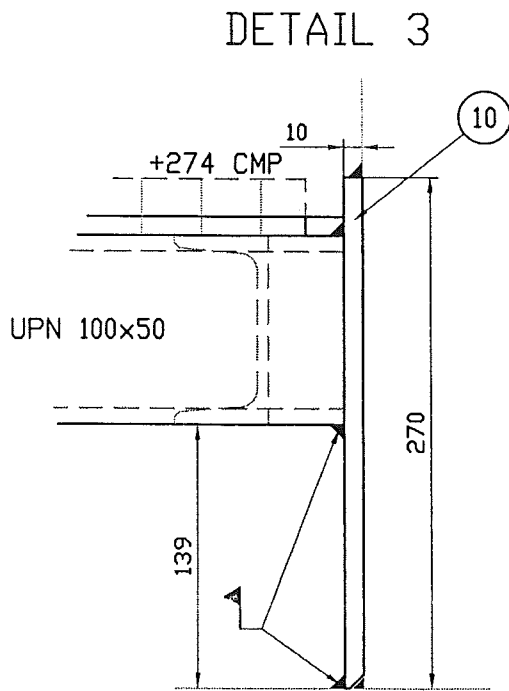
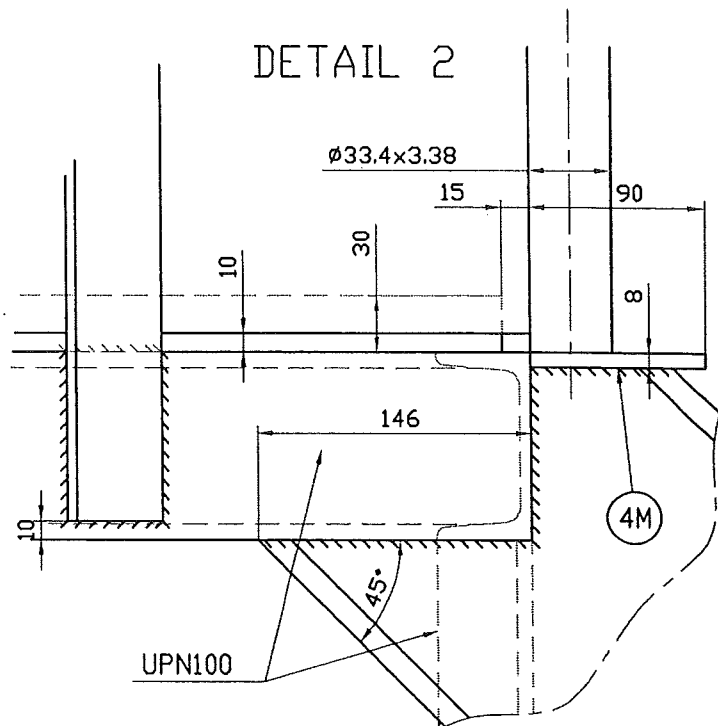
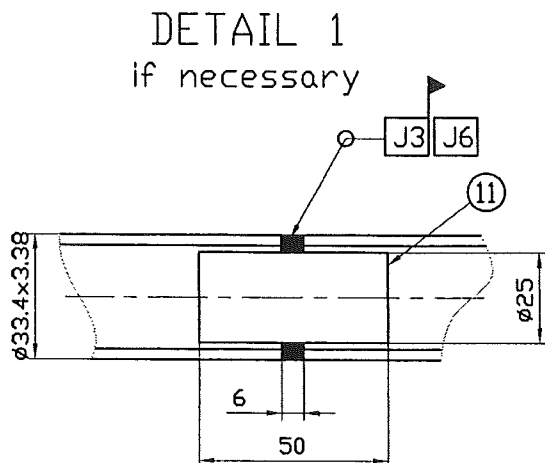

Welded joints see WPS page 11

For partlists see pages 12 & 13

Ce document est la propriété de CMP Arles. Il ne pourra sans autorisation écrite être utilisé ou communiqué à des tiers, toutes précautions utiles seront prises pour éviter sa divulgation.

This document is the property of the CMP Arles. It may not be used or transmitted to third parties without the written consent of the company.

All necessary precautions shall be taken to avoid disclosure.

Dossier CMP Arles : 783

Page/Sheet 10/13

Client / Customer : AIR LIQUIDE AGS GmbH

Engineered System N° :

Rev 0

Plan N° : 783-120A

PLATFORM & INFERIEUR STAIR

F VIEW AND DETAIL 5

Echelle/Scale /

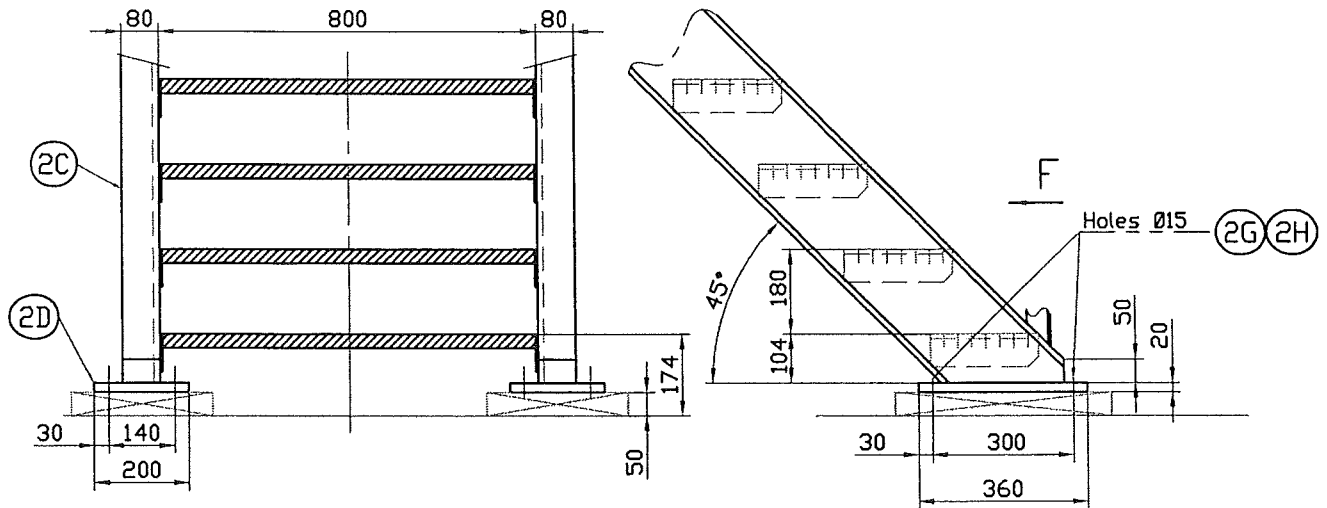

CONCRETE SLAB BY OTHERS

F VIEW

STEP DETAIL 5

(NOT TO SCALE)

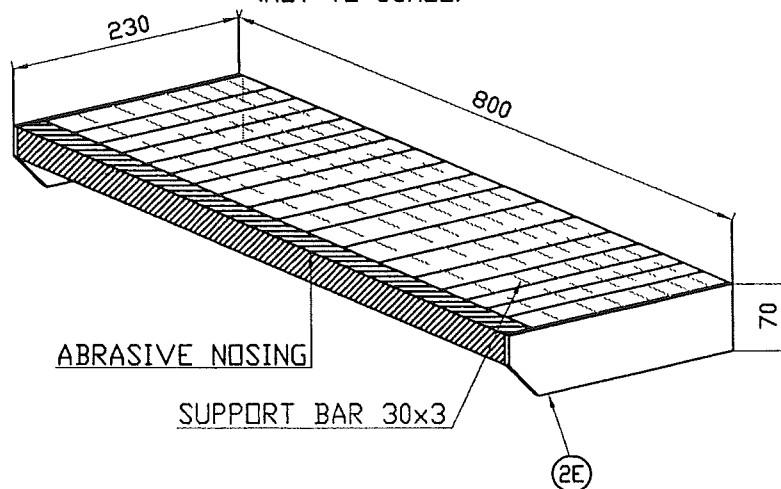

For partlists see pages 12 & 13

Ce document est la propriété de CMP Arles. Il ne pourra sans autorisation écrite être utilisé ou communiqué à des tiers, toutes précautions utiles seront prises pour éviter sa divulgation.

This document is the property of the CMP Arles. It may not be used or transmitted to third parties without the written consent of the company.

All necessary precautions shall be taken to avoid disclosure.

This document is the property of the CMP Arles. It may not be used or transmitted to third parties without the written consent of the company.

Dossier CMP Arles : 783

Page/Sheet 12/13

Client / Customer : AIR LIQUIDE AGS GmbH Engineered System N° :

Rev 0

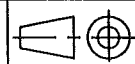
Plan N° : 783-120**NOMENCLATURE/LISTE DE COLISAGE**
PART LIST/PACKING LISTEchelle/Scale
/

S/E 1	1	SUB-ASSEMBLY INCLUDING ITEMS:				250	
4A	1	UPN 100x50 lg:1590		EN10025 S235JRG2 **	/		
4B	1	UPN 100x50 lg:1411		EN10025 S235JRG2 **	/		
4C	1	UPN 100x50 lg:2682		EN10025 S235JRG2 **	/		
4D	1	UPN 100x50 CINTRE (bending) R int 7731 lg: 3395		EN10025 S235JRG2 **	/		
4E	2	UPN 100x50 CINTRE (bending) R int 6231 lg: 1285		EN10025 S235JRG2 **	/		
4F	1	UPN 100x50 CINTRE (bending) R int 6231 lg: 575		EN10025 S235JRG2 **	/		
4G	1	UPN 100x50 CINTRE (bending) R int 6231 lg: 1764		EN10025 S235JRG2 **	/		
4H	1	UPN 100x50 lg:1309		EN10025 S235JRG2 **	/		
4J	1	UPN 100x50 lg:1429		EN10025 S235JRG2 **	/		
4K	2	UPN 100x50 lg:1585		EN10025 S235JRG2 **	/		
4L	2	UPN 100x50 lg:1540		EN10025 S235JRG2 **	/		
4M	2	PLAT 100x90x8		EN10025 S235JRG2 **	/		
S/E 2.1	1	SUB-ASSEMBLY INCLUDING ITEMS:				62	
5B	1	PLAT (flat) 300x5 lg: 2500		EN10025 S235JRG2 **	/		
7B	3	PLAT (flat) 50x5 lg: 2500		EN10025 S235JRG2 **	/		
8	2	L 50x50x5 lg:1400		EN10025 S235JRG2 **	/		
9B	1	TUBE (pipe) Ø33.4x3.38 lg: 3800		A106 Gr B**	/		
S/E 2.2	1	SUB-ASSEMBLY INCLUDING ITEMS:				46	
5C	1	PLAT (flat) 300x5 lg: 1850		EN10025 S235JRG2 **	/		
7C	3	PLAT (flat) 50x5 lg: 1850		EN10025 S235JRG2 **	/		
8	2	L 50x50x5 lg:1400		EN10025 S235JRG2 **	/		
9C	1	TUBE (pipe) Ø33.4x3.38 lg: 1850		A106 Gr B**	/		
S/E 3	1	SUB-ASSEMBLY INCLUDING ITEMS:				77	
5A	1	PLAT (flat) 300x5 lg: 3250		EN10025 S235JRG2 **	/		
7A	3	PLAT (flat) 50x5 lg: 3250		EN10025 S235JRG2 **	/		
8	2	L 50x50x5 lg:1400		EN10025 S235JRG2 **	/		
9A	1	TUBE (pipe) Ø33.4x3.38 lg: 4600		A106 Gr B**	/		
S/E 4.1	1	SUB-ASSEMBLY INCLUDING ITEMS:				113	
2A	1	TUBE (pipe) Ø33.4x3.38 lg: 3620		A106 Gr B**	/		
2B	2	PLAT (flat) 50x5 lg: 2750		EN10025 S235JRG2 **	/		
2C	1	L 50x50x5 lg:1120		EN10025 S235JRG2 **	/		
2F	1	UPN 220x80 lg:2850		EN10025 S235JRG2 **	/		
		** rich zinc paint coating				548	
REP	Qté	DESIGNATION	rev	NORME/NUANCE	EN10204	POIDS/NET kg	CERTIF N° or
ITEM	Qty	DESIGNATION	rev	NORM/MATERIAL	CERTIF	NET WEIGHT	VISA EXP

SUPPLY BY OTHERS

Ce document est la propriété de CMP Arles. Il ne pourra sans autorisation écrite être utilisé ou communiqué à des tiers, toutes précautions utiles seront prises pour éviter sa divulgation.

This document is the property of the CMP Arles. It may not be used or transmitted to third parties without the written consent of the company.
All necessary precautions shall be taken to avoid disclosure.

*This document is the property of the CMP Arles. It may not be used or transmitted to third parties without the written consent of the company.
All necessary precautions shall be taken to avoid disclosure.*